

TWIN DWELLINGS OF SINGULAR INTEREST

AN ARCHITECTURAL IDEAS COMPETITION

EXPLORING MACKINTOSH'S PAIR OF IDEAL ARTIST'S DWELLINGS

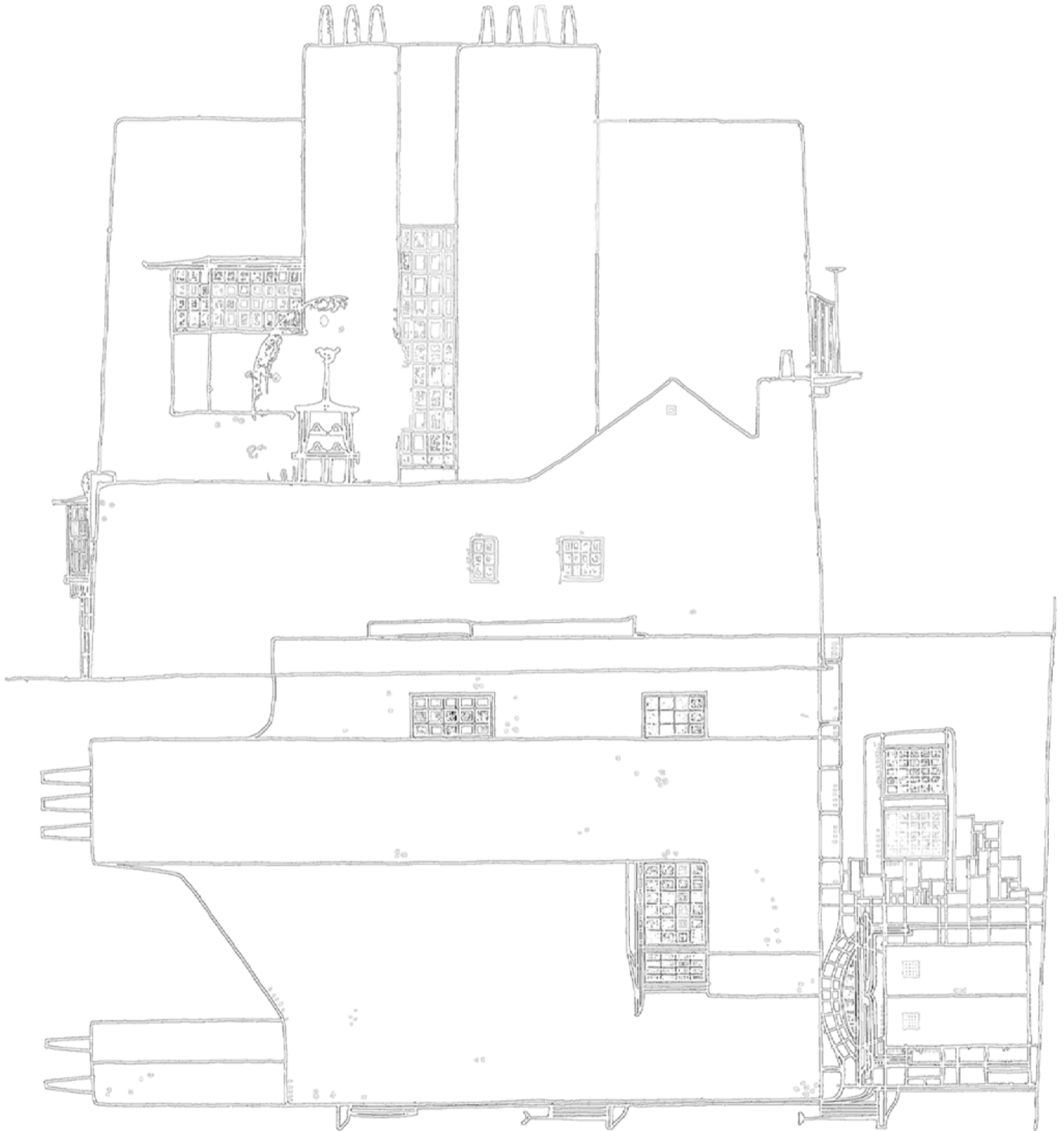

INVITING STUDENT AND PRACTITIONER ENTRIES
KEYNOTE LECTURE AND AWARDS NIGHT DATE TO BE CONFIRMED

INFO.AT:

EMAIL: info@crmsociety.com

ADDRESS: Mackintosh Queen's Cross, 870 Garscube Road, Glasgow G20 7EL, Scotland.

CHARLES RENNIE MACKINTOSH SOCIETY™ ARCHITECTURAL COMPETITION 9

TELEPHONE: +44 (0)141 946 6600