

part plan of street

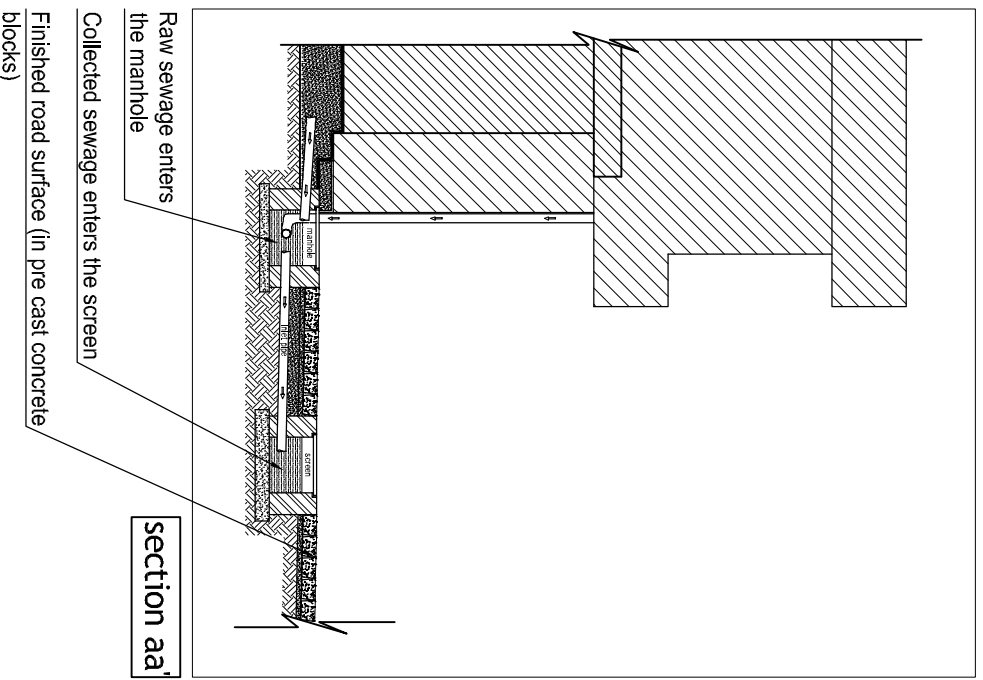

section aa'

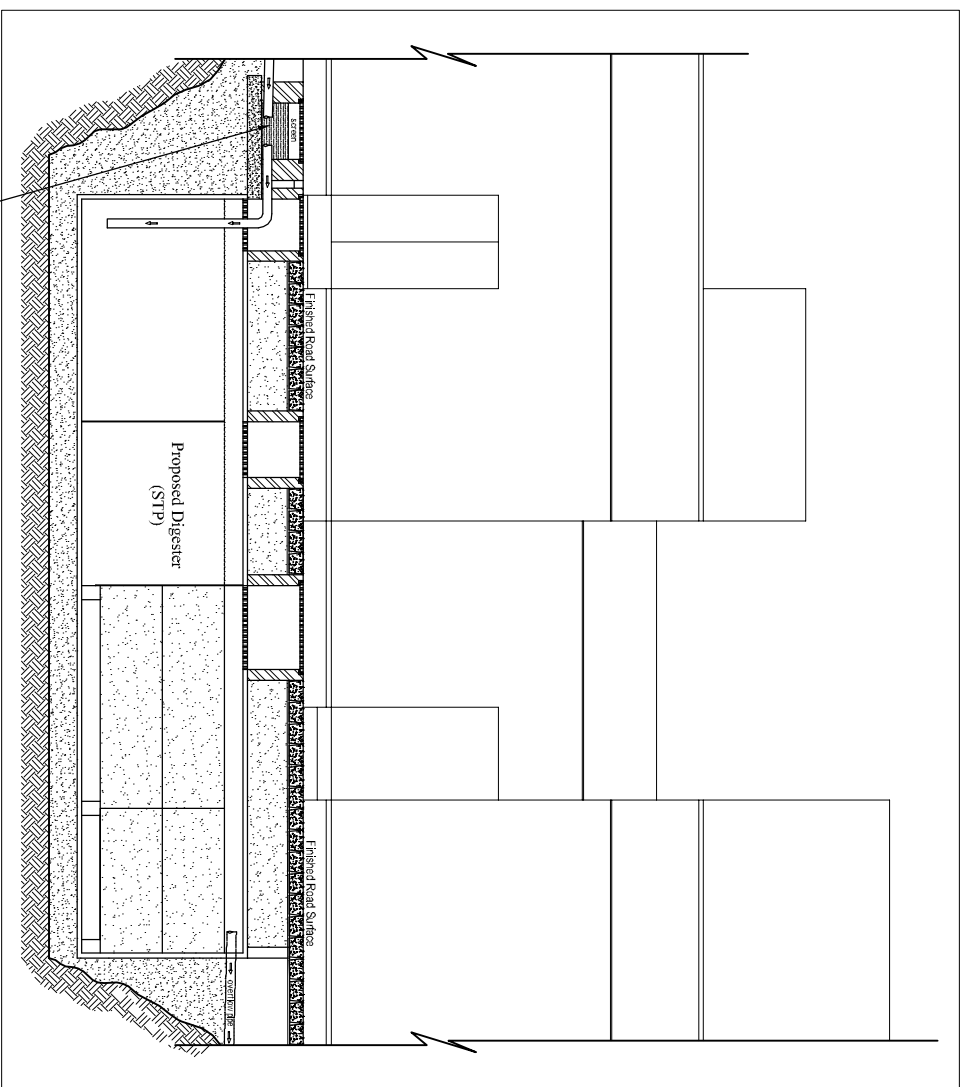

section bb'

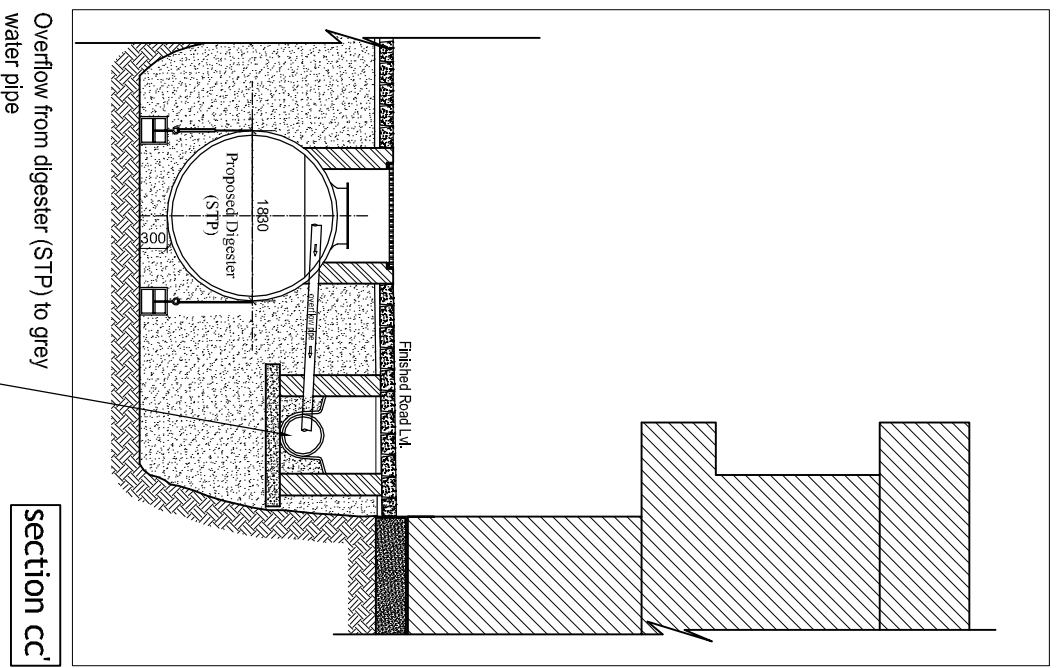

section cc'

<p>GREHA REGISTERED UNDER THE SOCIETIES ACT XXII OF 1960 NUMBER 10977 OF 1986 S.I. ECHOPTON, HANDEB MARK, A-2, AYANAGAR, PHASE - I NEW DELHI - 110047</p>	<p>AYA NAGAR - LAL DORA EXTENSION AREA AYA NAGAR DEVELOPMENT PROJECT</p>	<p>drainage scheme</p>	<p>date:- 19.8.2009</p>	<p>Dwg. No. AN_DS_04</p>	<p>NOTES:-</p>
		<p>engineering concept</p>	<p>scale:- 1:75 @ A3</p>	<p>Rev. No. A</p>	