RELEASE

As the court releases into the landscape the sound of birds fill the air as the landscape reveals the exuberance of renewed East forest, flowering trees, water and shrubs.

Between the contrasts of dark and light, unease and rest lies **HOPE**, **PEACE** and **STRENGTH** that emerges from a deeper.

"..... I am in a meditative space so evocative in its framing of nature. I now believe that new beginnings are possible, I suddenly perceive as I move through that the court floor is dropping away hovering its plate releasing me into the natural landscape full of trees, like a grid of forestation , the gentle sound of water and the twittering of birds ..... life is precious indeed."

The court is not self contained but while the enclosure is definitive (deriving from the footprint of the earlier structure), the floor moves gently down into the landscape at final release

The court is animated by the sound of water washing on the court wall and disappearing into the floor and reappearing in a slit in the floor. He bench is mammoth and solid made of the same material as the court walls and the floor as well and the trees make precise cavities in the flooring in circular form into the plate of the court floor.

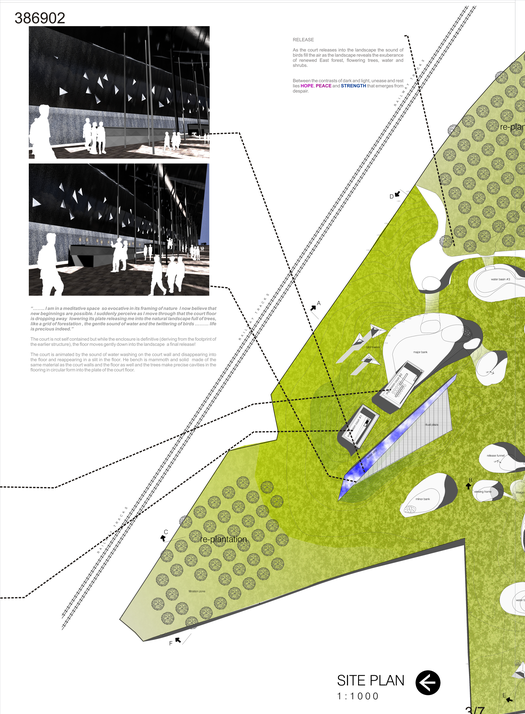
re-plantation
re-plantation
Water tank
Water tank
Water tank